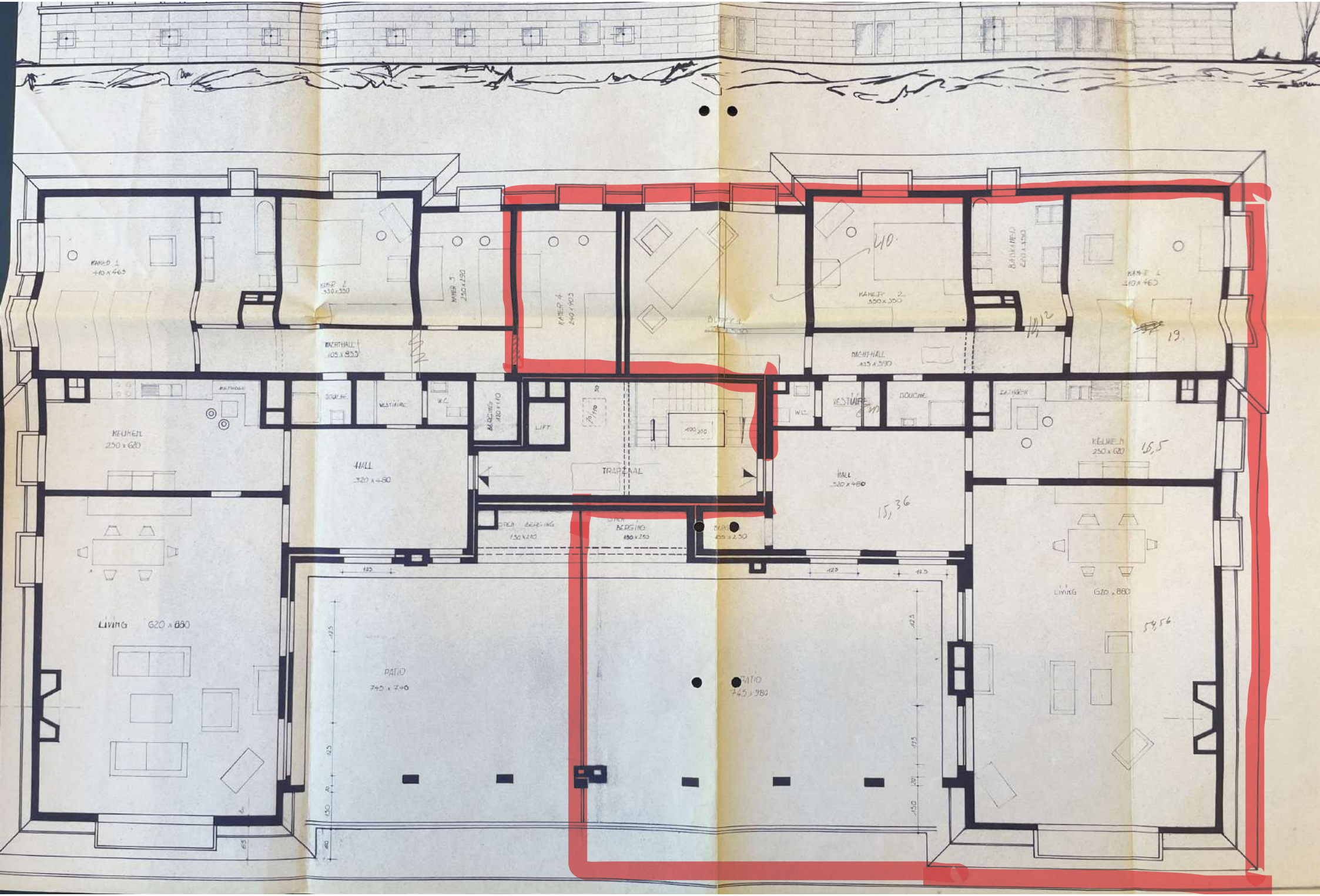
KAMER 1
410 x 465
KAMER 2
350 x 350
KAMER 3
250 x 290
KAMER 4
240 x 405
KAMER 2
350 x 350
KAMER 1
410 x 465
NACHTHALL
105 x 855
NACHTHALL
125 x 590
KEUKEN
250 x 620
HALL
320 x 480
TRAPZAAL
LIFT
DOUCHE
VESTIAIRE
W.C.
BERGING
130 x 210
BERGING
130 x 250
HALL
320 x 480
KEUKEN
250 x 620
LIVING 620 x 880
LIVING 620 x 880
PATIO
745 x 740
PATIO
745 x 980
40
19
15,5
15,36
54,56